

Licensing Act 2003
Premises Licence

LEIPRM0674



Licensing Authority Office
 Leicester City Council
 New Walk Centre
 Welford Place
 LEICESTER
 LE1 6ZG

Part 1 - Premises Details

POSTAL ADDRESS OF PREMISES, OR IF NONE, ORDANCE SURVEY MAP REFERENCE OR DESCRIPTION

Sumo

54 Braunstone Gate, Leicester, Leicestershire, LE3 5LG.

WHERE THE LICENCE IS TIME LIMITED THE DATES

Not applicable

Expires **no expiry**

LICENSABLE ACTIVITIES AUTHORISED BY THE LICENCE

- an indoor sporting event
- a performance of live music
- any playing of recorded music
- a performance of dance
- entertainment of a similar description to that falling within a performance of live music, any playing of recorded music or a performance of dance
- provision of late night refreshment
- the supply of alcohol

THE TIMES THE LICENCE AUTHORISES THE CARRYING OUT OF LICENSABLE ACTIVITIES

Activity (and Area if applicable)	Description	Time From	Time To
C. Indoor sporting event	Sun-Weds	11:00am	1:00am
	Thurs-Sat	11:00am	2:00am
	Sunday before a Bank Holiday	Noon	2:00am
E. Performance of live music (Indoors)	Sun-Weds	11:00am	1:00am
	Thurs-Sat	11:00am	2:00am
	Sunday before a Bank Holiday	Noon	2:00am
F. Playing of recorded music (Indoors)	Sun-Weds	11:00am	1:00am
	Thurs-Sat	11:00am	2:00am
	Sunday before a Bank Holiday	Noon	2:00am
G. Performance of dance (Indoors)	Sun-Weds	11:00am	1:00am
	Thurs-Sat	11:00am	2:00am
	Sunday before a Bank Holiday	Noon	2:00am
H. Entertainment of a similar description to that falling within E, F, or G (Indoors)	Sun-Weds	11:00am	1:00am
	Thurs-Sat	11:00am	2:00am



Licensing Act 2003
Premises Licence

LEIPRM0674



Licensing Authority Office
 Leicester City Council
 New Walk Centre
 Welford Place
 LEICESTER
 LE1 6ZG

THE TIMES THE LICENCE AUTHORISES THE CARRYING OUT OF LICENSABLE ACTIVITIES continued ...

Activity (and Area if applicable)	Description	Time From	Time To
H. Entertainment of a similar description to that falling within E, F, or G (Indoors) continued ...	Sunday before a Bank Holiday	Noon	2:00am
I. Late night refreshment (Indoors & Outdoors)	Sun-Weds	11:00pm	1:00am
	Thurs-Sat	11:00pm	2:00am
	Sunday before a Bank Holiday	11:00pm	2:00am
J. Supply of alcohol for consumption ON and OFF the premises	Sun-Weds	11:00am	1:00am
	Thurs-Sat	11:00am	2:00am
	Sunday before a Bank Holiday	11:00am	2:00am

THE OPENING HOURS OF THE PREMISES

Description	Time From	Time To
Sun-Weds	11:00am	1:30am
Thurs-Sat	11:00am	2:30am
Sunday before a Bank Holiday	Noon	2:30am

WHERE THE LICENCE AUTHORISES SUPPLIES OF ALCOHOL WHETHER THESE ARE ON AND / OR OFF SUPPLIES

- J. Supply of alcohol for consumption ON and OFF the premises

Part 2

NAME, (REGISTERED) ADDRESS, TELEPHONE NUMBER AND EMAIL (WHERE RELEVANT) OF HOLDER OF PREMISES LICENCE

Manoj Kumar

REGISTERED NUMBER OF HOLDER, FOR EXAMPLE COMPANY NUMBER, CHARITY NUMBER (WHERE APPLICABLE)

NAME, ADDRESS AND TELEPHONE NUMBER OF DESIGNATED PREMISES SUPERVISOR WHERE THE PREMISES LICENCE AUTHORISES THE SUPPLY OF ALCOHOL

Andrew John WALDER

PERSONAL LICENCE NUMBER AND ISSUING AUTHORITY OF PERSONAL LICENCE HELD BY DESIGNATED PREMISES SUPERVISOR WHERE THE PREMISES LICENCE AUTHORISES FOR THE SUPPLY OF ALCOHOL

Licence No. LEIPRS0564

Issued by Leicester



Licensing Act 2003
Premises Licence

LEIPRM0674



Licensing Authority Office
Leicester City Council
New Walk Centre
Welford Place
LEICESTER
LE1 6ZG

ANNEXES

Annex 1 - Mandatory conditions

No supply of alcohol may be made under the premises licence -

- a) at a time when there is no designated premises supervisor in respect of the premises licence, or
- b) at a time when the designated premises supervisor does not hold a personal licence or his personal licence is suspended.

Every supply of alcohol under the premises licence must be made or authorised by a person who holds a personal licence.

The responsible person shall take all reasonable steps to ensure that staff on relevant premises do not carry out, arrange or participate in any irresponsible promotions in relation to the premises. In this paragraph, an irresponsible promotion means any one or more of the following activities, or substantially similar activities, carried on for the purpose of encouraging the sale or supply of alcohol for consumption on the premises in a manner which carries a significant risk of leading or contributing to crime and disorder, prejudice to public safety, public nuisance, or harm to children-

- a) games or other activities which require or encourage, or are designed to require or encourage, individuals to-
 - i) drink a quantity of alcohol within a time limit (other than to drink alcohol sold or supplied on the premises before the cessation of the period in which the responsible person is authorised to sell or supplied alcohol), or
 - ii) drink as much alcohol as possible (whether within a time limit or otherwise);
- b) provision of unlimited or unspecified quantities of alcohol free or for a fixed or discounted fee to the public or to a group defined by a particular characteristic (other than any promotion or discount available to an individual in respect of alcohol for consumption at a table meal, as defined in section 159 of the Act);
- c) provision of free or discounted alcohol or any other thing as a prize to encourage or reward the purchase and consumption of alcohol over a period of 24 hours or less;
- d) provision of free or discounted alcohol in relation to the viewing on the premises of a sporting event, where that provision is dependent on-
 - i) the outcome of a race, competition or other event or process, or
 - ii) the likelihood of anything occurring or not occurring;
- e) selling or supplying alcohol in association with promotional posters or flyers on, or in the vicinity of, the premises which can reasonably be considered to condone, encourage or glamourise anti-social behaviour or to refer to the effects of drunkenness in any favourable manner.

The responsible person shall ensure that no alcohol is dispensed directly by one person into the mouth of another (other than where that other person is unable to drink without assistance by reason of a disability).

The responsible person shall ensure that free tap water is provided on request to customers where it is reasonably available.

The premises licence holder or club premises certificate holder shall ensure that an age verification policy applies to the premises in relation to the sale or supply of alcohol. The policy must require individuals who appear to the responsible person to be under 18 years of age (or such older age as may be specified in the policy) to produce on request, before being served alcohol, identification bearing their photograph, date of birth and a holographic mark.

The responsible person shall ensure that-

- a) where any of the following alcoholic drinks is sold or supplied for consumption on the premises (other than alcoholic drinks sold or supplied having been made up in advance ready for sale or supply in a securely closed container) it is available to customers in the following measures-
 - i) beer or cider: ½ pint;
 - ii) gin, rum, vodka or whisky: 25 ml or 35 ml; and
 - iii) still wine in a glass: 125 ml; and

customers are made aware of the availability of these measures.

Annex 2 - Conditions consistent with the operating schedule

The restrictions in this Annex do not prohibit any sale, supply or consumption of alcohol previously permitted by the Licensing Act 1964.

No person under fourteen shall be in the bar of the licensed premises during the hours that the premises is licensed for the sale of alcohol, except as previously permitted by the Licensing Act 1964.

Licensable activities may continue between the end of the hours permitted by the licence on New Year's Eve and the start of the hours permitted by the licence on New Year's Day.



Licensing Act 2003
Premises Licence

LEIPRM0674



**Licensing Authority Office
Leicester City Council
New Walk Centre
Welford Place
LEICESTER
LE1 6ZG**

ANNEXES continued ...

The licence is subject to Leicester City Council's Standard Conditions for Places of Public Entertainment, published on the Licensing Authority's website www.leicester.gov.uk/licensing

The maximum permitted number(s) of persons allowed when regulated entertainment is taking place is (are) as follows:

Ground Floor 218 persons
First Floor 122 persons
Basement 150 persons

The occupancy to include ALL persons employed within the premises and ALL persons resorting to the premises.

The premises are structurally adapted and bona fide/intended to be used for the purpose of providing for persons resorting to the premises music and dancing and substantial refreshment to which the sale of intoxicating liquor is ancillary.

CCTV to be installed and operated throughout the premises including the beer garden and entrance areas at sites acceptable to the Police and of a type approved by the Police.

There shall be no customer controlled music, no loud music and no flashing lights.

The licence holder will provide ongoing training for all members of staff. This will include drink awareness, underage drinking and public safety.

The licence holder will install additional CCTV cameras so that all areas of the premises are covered.

The licence holder will ensure that no underage persons are sold alcohol, and ID checks will be made if in doubt.

There shall be no live music played on the first floor

All amplified music on the first floor shall be played through an in-line noise limiting device set at a level agreed with the City Council Noise Team

There shall be no sound system used on the first floor other than a specified system approved by the Noise Team

All doors and windows to any first floor room shall remain closed whenever amplified music is played on the first floor

There shall be no live or amplified music played outside of the premises.

Annex 3 - Conditions attached after a hearing by the Licensing Authority

Before any licensable activity provided beyond midnight Sunday - Thursday and 01.00 hours on Friday and Saturday and Bank Holiday Sunday then:-

- (a) Subject to planning permission, licensing and any other regulatory approval being granted, the premises licence holder will construct a lobby onto either both or one of the double set of exit doors leading out of the ground floor bar into the courtyard.
- (b) A digital noise limiter will be fitted to the sound system used on the ground floor and the level will be agreed with and fixed in conjunction with Leicester City Council's Noise Control Group.
- (c) Subject to any requirement for planning permission, licensing and noise control approval and any other regulatory approval and with the consent of the Fire Officer a sound curtain will be positioned along the width of the service courtyard running along the line of the courtyard.

The doors into and out of the newly constructed lobby will remain closed at all times except for access and egress.

There shall be no amplified music played in the courtyard.

There shall be no barbeques in the courtyard after midnight Sunday to Thursday and 00.30 hours Fridays and Saturdays.

After the hours of Sunday to Thursday midnight and Fridays and Saturdays 00.30 hours the number of customers permitted in the external courtyard area will be limited to 60 except for those accessing and egressing the premises. For the purposes of managing this, the licensee



Licensing Act 2003
Premises Licence

LEIPRM0674



Leicester
City Council

Licensing Authority Office
Leicester City Council
New Walk Centre
Welford Place
LEICESTER
LE1 6ZG

ANNEXES continued ...

shall clearly delineate the pathway for access and egress to the bar. The area is marked on the attached plan as A.



Premises Licence Summary

Licensing Authority Office
Leicester City Council
New Walk Centre
Welford Place
LEICESTER
LE1 6ZG

Premises Details

POSTAL ADDRESS OF PREMISES, OR IF NONE, ORDNANCE SURVEY MAP REFERENCE OR DESCRIPTION**Sumo**

54 Braunstone Gate, Leicester, Leicestershire, LE3 5LG.

WHERE THE LICENCE IS TIME LIMITED THE DATES

Not applicable

LICENSABLE ACTIVITIES AUTHORISED BY THE LICENCE

- an indoor sporting event
- a performance of live music
- any playing of recorded music
- a performance of dance
- entertainment of a similar description to that falling within a performance of live music, any playing of recorded music or a performance of dance
- provision of late night refreshment
- the supply of alcohol

THE TIMES THE LICENCE AUTHORISES THE CARRYING OUT OF LICENSABLE ACTIVITIES

Activity (and Area if applicable)	Description	Time From	Time To
C. Indoor sporting event	Sun-Weds	11:00am	1:00am
	Thurs-Sat	11:00am	2:00am
	Sunday before a Bank Holiday	Noon	2:00am
E. Performance of live music (Indoors)	Sun-Weds	11:00am	1:00am
	Thurs-Sat	11:00am	2:00am
	Sunday before a Bank Holiday	Noon	2:00am
F. Playing of recorded music (Indoors)	Sun-Weds	11:00am	1:00am
	Thurs-Sat	11:00am	2:00am
	Sunday before a Bank Holiday	Noon	2:00am
G. Performance of dance (Indoors)	Sun-Weds	11:00am	1:00am
	Thurs-Sat	11:00am	2:00am
	Sunday before a Bank Holiday	Noon	2:00am
H. Entertainment of a similar description to that falling within E, F, or G (Indoors)	Sun-Weds	11:00am	1:00am
	Thurs-Sat	11:00am	2:00am



Premises Licence Summary

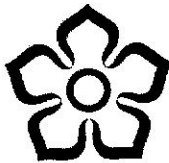

Leicester
City Council

Licensing Authority Office
Leicester City Council
New Walk Centre
Welford Place
LEICESTER
LE1 6ZG

THE TIMES THE LICENCE AUTHORISES THE CARRYING OUT OF LICENSABLE ACTIVITIES continued ...

Activity (and Area if applicable)	Description	Time From	Time To
H. Entertainment of a similar description to that falling within E, F, or G (Indoors) continued ...	Sunday before a Bank Holiday	Noon	2:00am
I. Late night refreshment (Indoors & Outdoors)	Sun-Weds	11:00pm	1:00am
	Thurs-Sat	11:00pm	2:00am
	Sunday before a Bank Holiday	11:00pm	2:00am
J. Supply of alcohol for consumption ON and OFF the premises	Sun-Weds	11:00am	1:00am
	Thurs-Sat	11:00am	2:00am
	Sunday before a Bank Holiday	11:00am	2:00am

THE OPENING HOURS OF THE PREMISES

Description	Time From	Time To
Sun-Weds	11:00am	1:30am
Thurs-Sat	11:00am	2:30am
Sunday before a Bank Holiday	Noon	2:30am

WHERE THE LICENCE AUTHORISES SUPPLIES OF ALCOHOL WHETHER THESE ARE ON AND / OR OFF SUPPLIES

- J. Supply of alcohol for consumption ON and OFF the premises

NAME, (REGISTERED) ADDRESS OF HOLDER OF PREMISES LICENCE

Manoj Kumar

REGISTERED NUMBER OF HOLDER, FOR EXAMPLE COMPANY NUMBER, CHARITY NUMBER (WHERE APPLICABLE)
NAME OF DESIGNATED PREMISES SUPERVISOR WHERE THE PREMISES LICENCE AUTHORISES THE SUPPLY OF ALCOHOL

Andrew John WALDER

STATE WHETHER ACCESS TO THE PREMISES BY CHILDREN IS RESTRICTED OR PROHIBITED

Restricted



Annex 4 - Plans

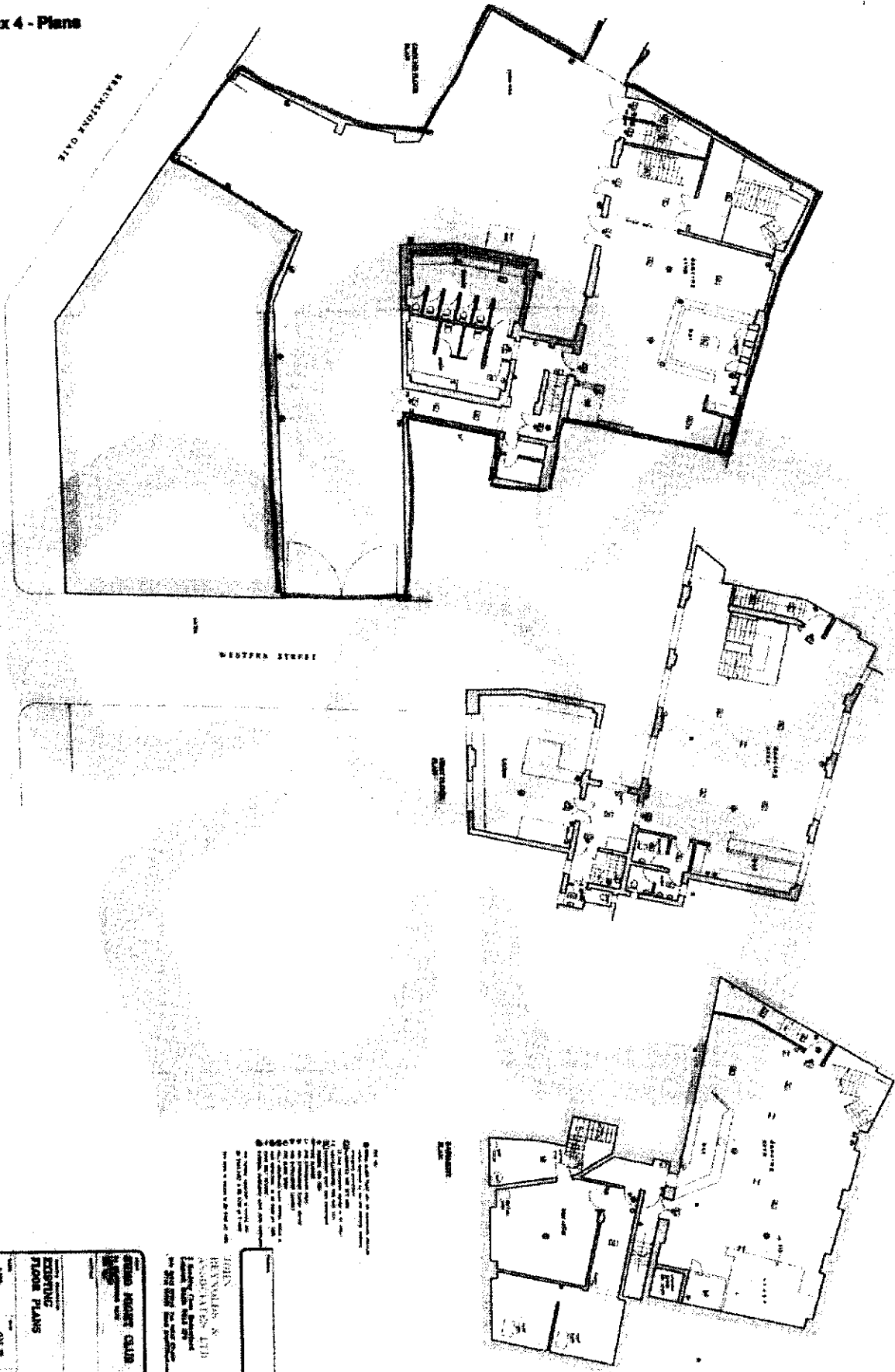

WESTERN STREET

NOT TO SCALE
 ALL DIMENSIONS IN METERS
 ALL WALLS AND PARTITIONS TO BE CONSTRUCTED IN ACCORDANCE WITH THE REQUIREMENTS OF THE BUILDING REGULATIONS AND THE FIRE PREVENTION ACT.
 ALL ROOFING TO BE IN ACCORDANCE WITH THE REQUIREMENTS OF THE BUILDING REGULATIONS AND THE FIRE PREVENTION ACT.
 ALL SERVICES TO BE INSTALLED IN ACCORDANCE WITH THE REQUIREMENTS OF THE BUILDING REGULATIONS AND THE FIRE PREVENTION ACT.
 ALL MATERIALS TO BE OF THE HIGHEST QUALITY AND TO BE SUPPLIED BY THE CONTRACTOR.
 ALL WORK TO BE COMPLETED WITHIN THE SPECIFIED TIME FRAME.
 ALL COSTS TO BE ASSESSED BY THE ARCHITECT.
 ALL VARIATIONS TO BE APPROVED BY THE ARCHITECT.
 ALL DRAWINGS TO BE CHECKED AND APPROVED BY THE ARCHITECT.
 ALL DRAWINGS TO BE SIGNED AND SEALED BY THE ARCHITECT.
 ALL DRAWINGS TO BE SUBMITTED TO THE LOCAL AUTHORITY FOR APPROVAL.
 ALL DRAWINGS TO BE KEPT ON FILE FOR FUTURE REFERENCE.
 ALL DRAWINGS TO BE PROVIDED TO THE CONTRACTOR FOR CONSTRUCTION.
 ALL DRAWINGS TO BE PROVIDED TO THE CLIENT FOR RECORD.
 ALL DRAWINGS TO BE PROVIDED TO THE ARCHITECT FOR ARCHIVE.
 ALL DRAWINGS TO BE PROVIDED TO THE ARCHITECT FOR LEGAL PROTECTION.
 ALL DRAWINGS TO BE PROVIDED TO THE ARCHITECT FOR FUTURE REFERENCE.
 ALL DRAWINGS TO BE PROVIDED TO THE ARCHITECT FOR LEGAL PROTECTION.
 ALL DRAWINGS TO BE PROVIDED TO THE ARCHITECT FOR FUTURE REFERENCE.
 ALL DRAWINGS TO BE PROVIDED TO THE ARCHITECT FOR LEGAL PROTECTION.
 ALL DRAWINGS TO BE PROVIDED TO THE ARCHITECT FOR FUTURE REFERENCE.

JOHN
 REYNOLDS &
 ASSOCIATES LTD
 ARCHITECTS
 100 WESTERN STREET
 LONDON W12 0AA
 TEL: 0181 734 1111
 FAX: 0181 734 1112
 WWW: WWW.JR&A.CO.UK

<p>JOHN REYNOLDS & ASSOCIATES LTD ARCHITECTS</p>	
<p>EXISTING FLOOR PLANS</p>	
<p>DATE: 10/10/01</p>	<p>SCALE: 1:50</p>
<p>PROJECT NO: 2006/010</p>	<p>01</p>

NOT TO SCALE
 ALL DIMENSIONS IN METERS
 ALL WALLS AND PARTITIONS TO BE CONSTRUCTED IN ACCORDANCE WITH THE REQUIREMENTS OF THE BUILDING REGULATIONS AND THE FIRE PREVENTION ACT.
 ALL ROOFING TO BE IN ACCORDANCE WITH THE REQUIREMENTS OF THE BUILDING REGULATIONS AND THE FIRE PREVENTION ACT.
 ALL SERVICES TO BE INSTALLED IN ACCORDANCE WITH THE REQUIREMENTS OF THE BUILDING REGULATIONS AND THE FIRE PREVENTION ACT.
 ALL MATERIALS TO BE OF THE HIGHEST QUALITY AND TO BE SUPPLIED BY THE CONTRACTOR.
 ALL WORK TO BE COMPLETED WITHIN THE SPECIFIED TIME FRAME.
 ALL COSTS TO BE ASSESSED BY THE ARCHITECT.
 ALL VARIATIONS TO BE APPROVED BY THE ARCHITECT.
 ALL DRAWINGS TO BE CHECKED AND APPROVED BY THE ARCHITECT.
 ALL DRAWINGS TO BE SIGNED AND SEALED BY THE ARCHITECT.
 ALL DRAWINGS TO BE SUBMITTED TO THE LOCAL AUTHORITY FOR APPROVAL.
 ALL DRAWINGS TO BE KEPT ON FILE FOR FUTURE REFERENCE.
 ALL DRAWINGS TO BE PROVIDED TO THE CONTRACTOR FOR CONSTRUCTION.
 ALL DRAWINGS TO BE PROVIDED TO THE CLIENT FOR RECORD.
 ALL DRAWINGS TO BE PROVIDED TO THE ARCHITECT FOR ARCHIVE.
 ALL DRAWINGS TO BE PROVIDED TO THE ARCHITECT FOR LEGAL PROTECTION.
 ALL DRAWINGS TO BE PROVIDED TO THE ARCHITECT FOR FUTURE REFERENCE.